

TRANSVERSAL

sweetly...without teeth

James Gordon Anderson

$\text{♩} = 160 \text{ ca.}$

2
4

6

8

8

10

10

4

12

14

16

18

6

19

20

21

22

23

25

26

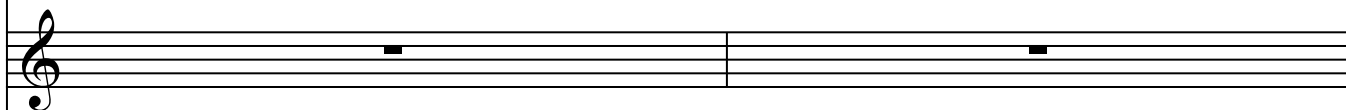
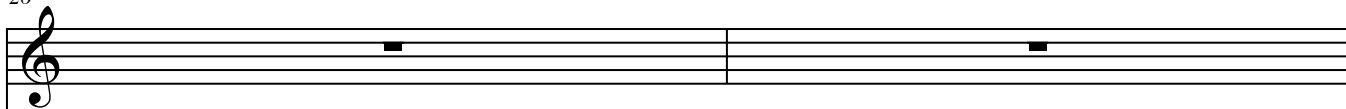

26

28

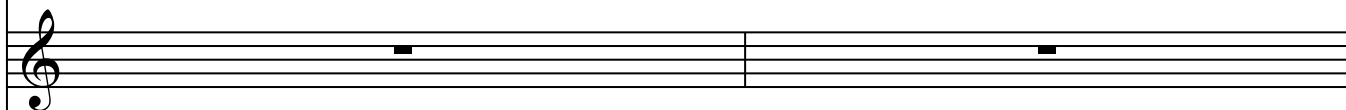

28

30

32

34

36

38

40 $\text{♩} = 100$

Red.

43

43

Lead.

*

Lead.

46

46

*

Lead.

*

49

49

Leo.

* *Leo.*

*

53

53

Leo.

* *Leo.*

Leo.

65

67

69

69

71

71

73

73

75

75

77

77 *mp*

79

79

81

83

85

85

87

87

♩ = 160

89

p

89

pp

91

pp

91

93

93

95

95

97

mp

p

97

p

99

99

101

101

mp

103

103

105 *mp*

mp

105 *mf*

107

107

109 *mf*

109 *mf*

111

111

113

mf

mp

113

f

115

115

117

117

119

119

121

121

123

123

125

125

127

127

133

133

135

135

♩ = 100

136

136

139

139

*

pp

*

142

142

145

145

148

148

* *Red.* * *Red.*

152

152

* *Red.* * *Red.* * *Red.*

